

ORGANIGRAMA

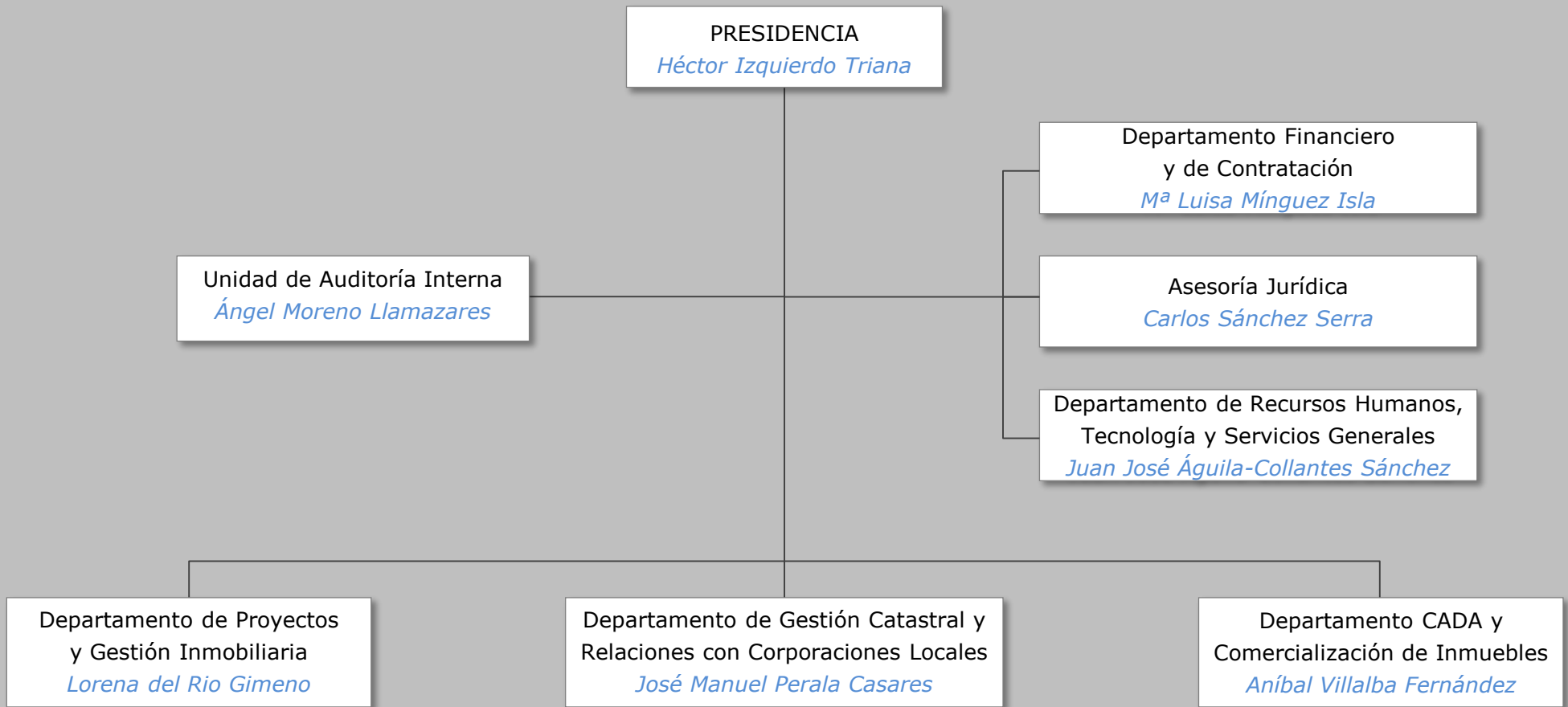

Sociedad Mercantil Estatal de Gestión Inmobiliaria de Patrimonio, M.P.S.A.

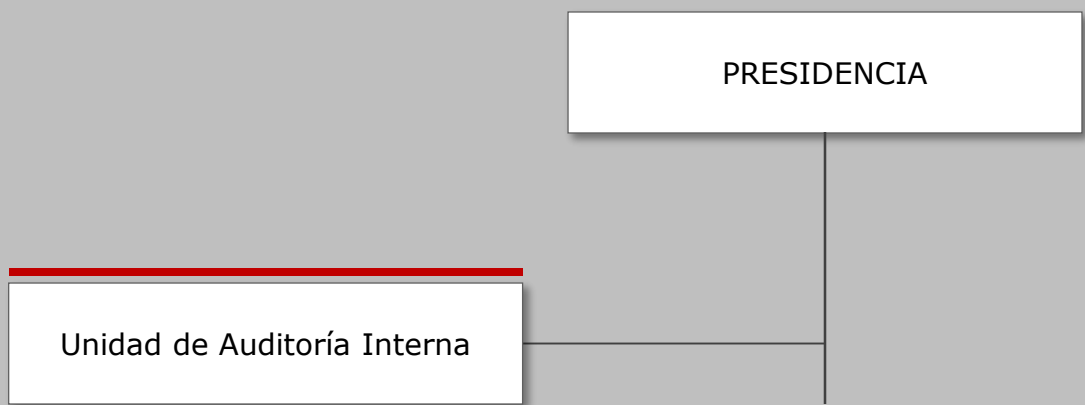

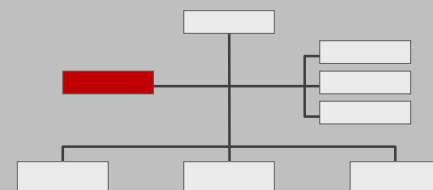

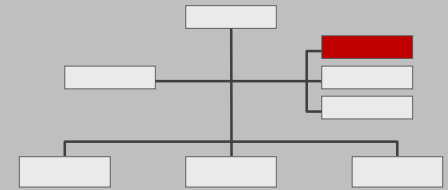

FINANCIERO

ÁREA DE CONTABILIDAD
Y FACTURACIÓN

ÁREA DE PRESUPUESTOS
Y PAGOS

ÁREA DE
CONTRATACIÓN

